

PLAN SHOWING THE PROPOSED CONSTRUCTION FOR THE IQBALIYA ELEMENTARY SCHOOL AT KANNAVAIPATTI ROAD, BATLAGUNDU 624202, NILAKOTTAI TALUK, DINDIGUL DISTRICT.,

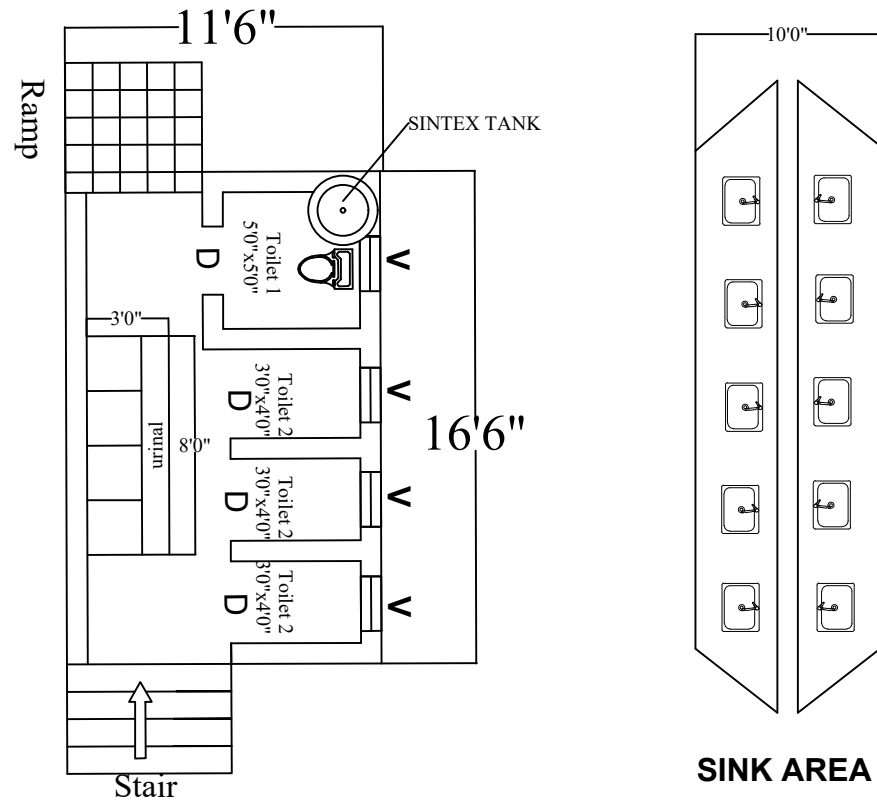

BOYS ZONE

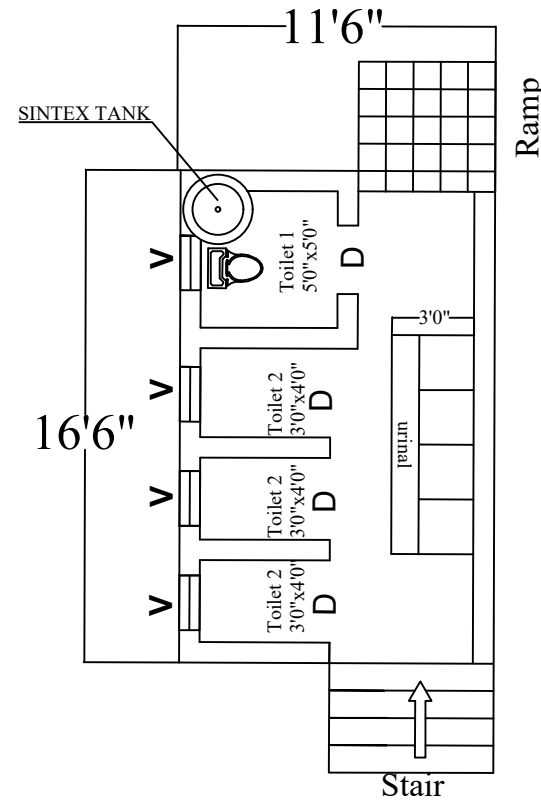

GIRLS ZONE

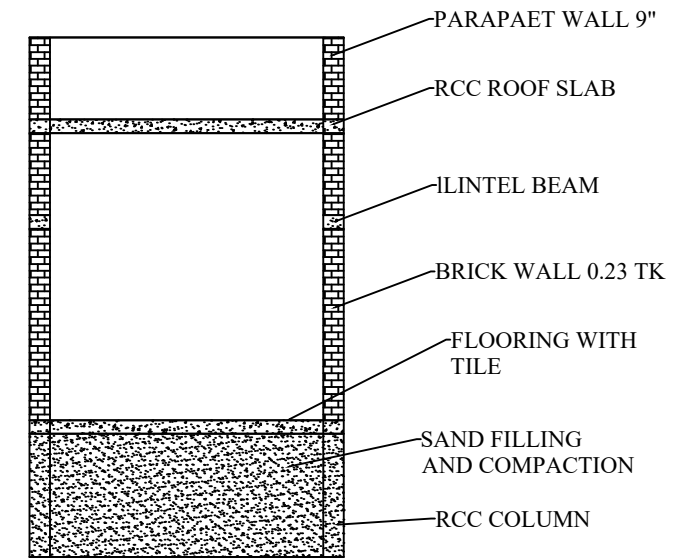

SECTION

REFERENCE

D1 - DOOR	(2'6" X 8'0")
W1 - WINDOW	(3'0" X 4'0")
V - VENTILATOR	(2'0" X 2'0")

AREA DETAILS

PLOT AREA - 494.5 Sq.Ft
BUILDING AREA - 494.5 Sq.Ft

APPLICANT
ENGINEER

