

Sensory Park and Educational Facility At Dhaalu Atoll Educational Centre Kudahuvadhoo



A Signature Project
by
Rotary Club of Male



RCM Pilot Project
Equipping a Special Needs
classroom with stationary and
educational products at
Immadhudheen School
- March 2013 -

- Provided stationary and educational equipment
- Sponsored a teacher for Special Needs Training overseas
- Provided hearing aids to hearing impaired children at Jamaludheen School through a district grant

Charter President Rtn. Wajeeh with the Principal of
Imadhudheen School Mr. Ibrahim Asif Rasheed



MORE NEEDS TO BE DONE....

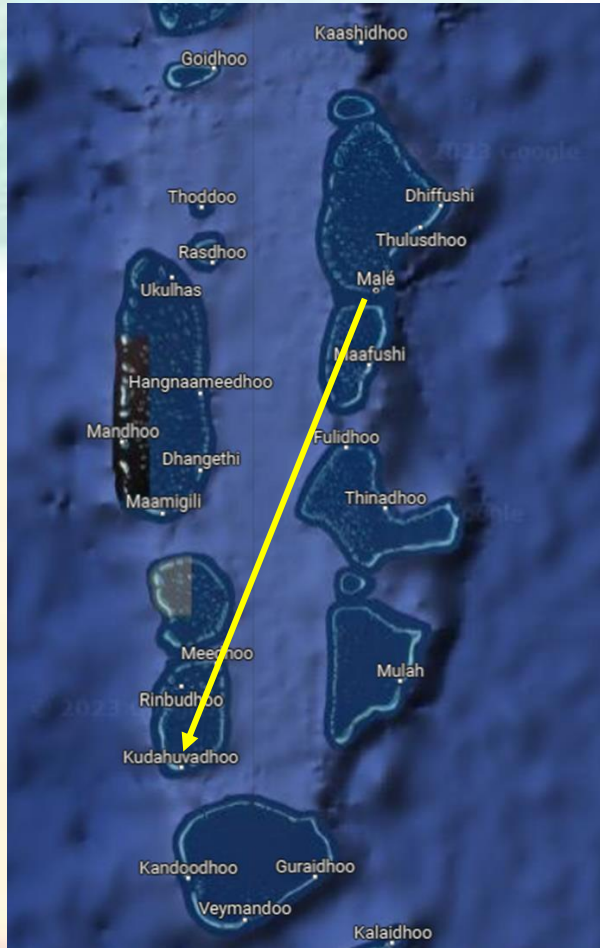

- Location : Dhaalu Atoll Education Centre, Kudahuvadhoo
- Residential Population of about 2750
- Urban hub of Central Maldives consisting of 3 atolls
- 780 full time students from Kindergarten to Higher Secondary
- 68 students have been identified with complex learning needs according to data from Ministry of Education.

9%

Of the student population needs special attention for their individual educational needs, which aims at full development of their capabilities and at their independence and social participation.

The school management has allocated space for the Special Needs Educational Facility and the sensory park within the school premise.

The Ministry of Education has no objection for RCM to develop the space.

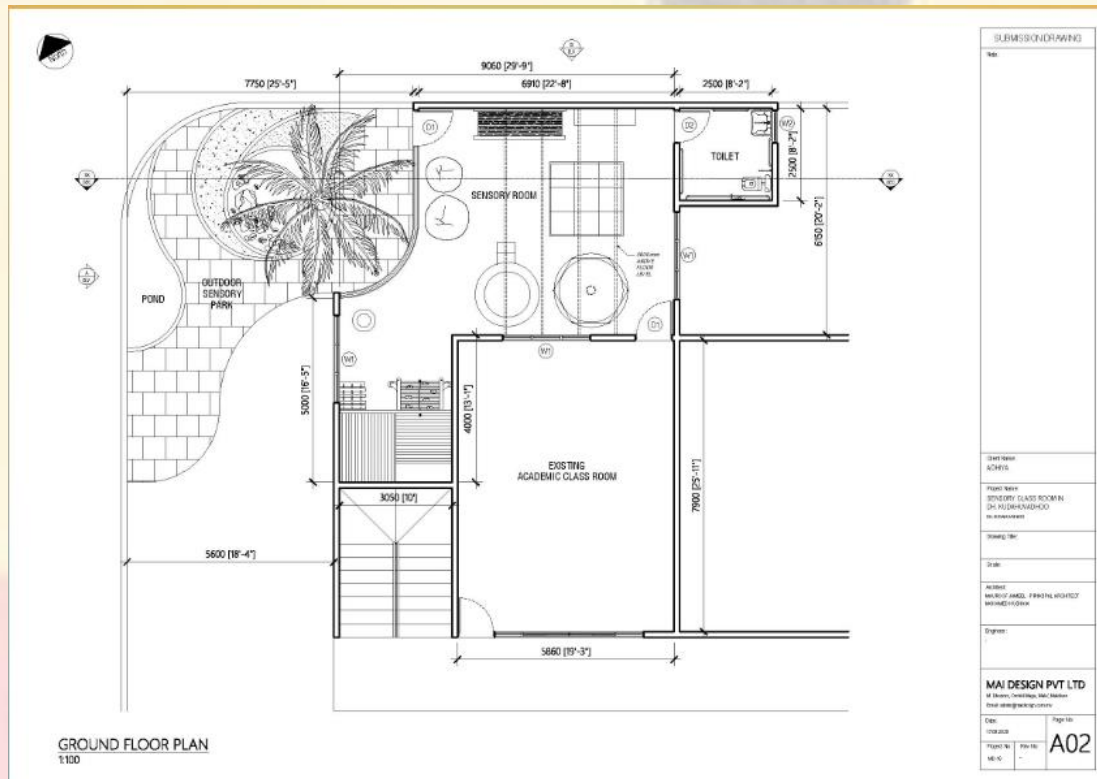

Space has been designed and architectural works completed.

Architectural concept works completed

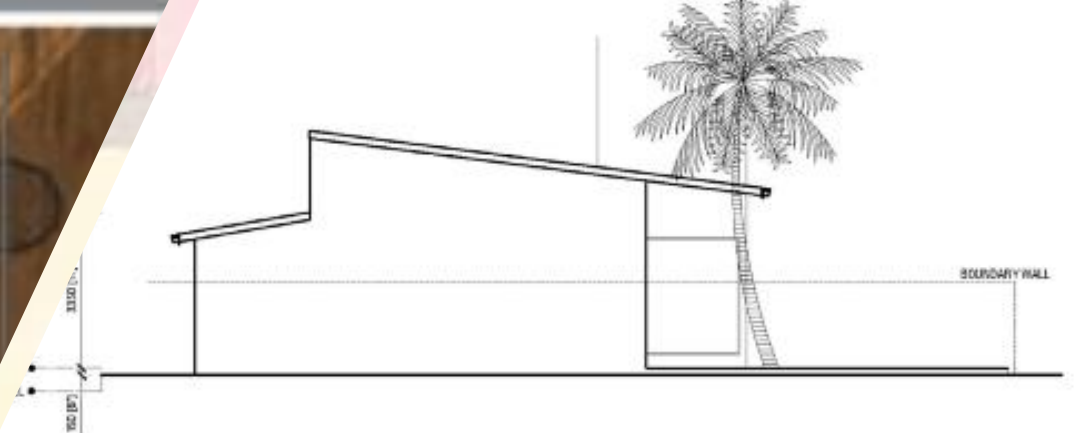
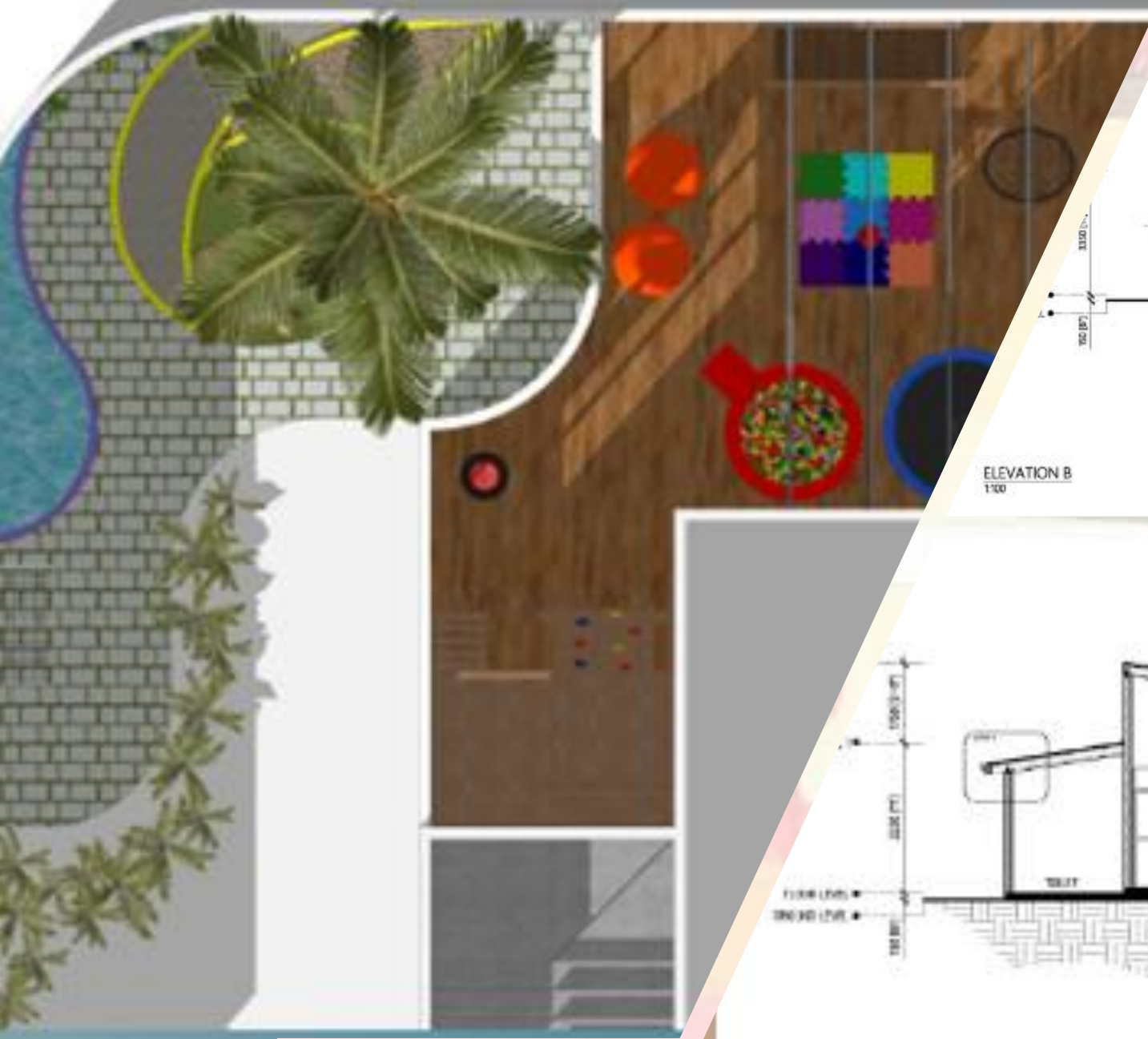

ELEVATION B
1:100



| | |
|---|----------|
| Client Name A/DR/A | |
| Project Name SANDHYA CLASS ROOM IN DR. KUSHANMATHO KUSHANMATHO | |
| Drawing No. | |
| Date | |
| Location KUSHANMATHO, KUSHANMATHO KUSHANMATHO | |
| Project | |
| M/A/ DESIGN PVT LTD 12 Street, Bangalore, Karnataka Phone: 9846123456 | |
| Scale | Page No. |
| 1:100 | A06 |
| Sheet No. | 10/10 |

| | |
|---|----------|
| Client Name A/DR/A | |
| Project Name SANDHYA CLASS ROOM IN DR. KUSHANMATHO KUSHANMATHO | |
| Drawing No. | |
| Date | |
| Location KUSHANMATHO, KUSHANMATHO KUSHANMATHO | |
| Project | |
| M/A/ DESIGN PVT LTD 12 Street, Bangalore, Karnataka Phone: 9846123456 | |
| Scale | Page No. |
| 1:100 | A06 |
| Sheet No. | 10/10 |

The Sensory Park and Special Education Space at Dh.Kudahuvadho Education Center will potentially provide access to the SEN students in the five neighboring islands.

- Dh.Meedhoo,
- Dh.Hulhudheli,
- Dh.Rinbudhu
- Dh.Maaenboodhoo

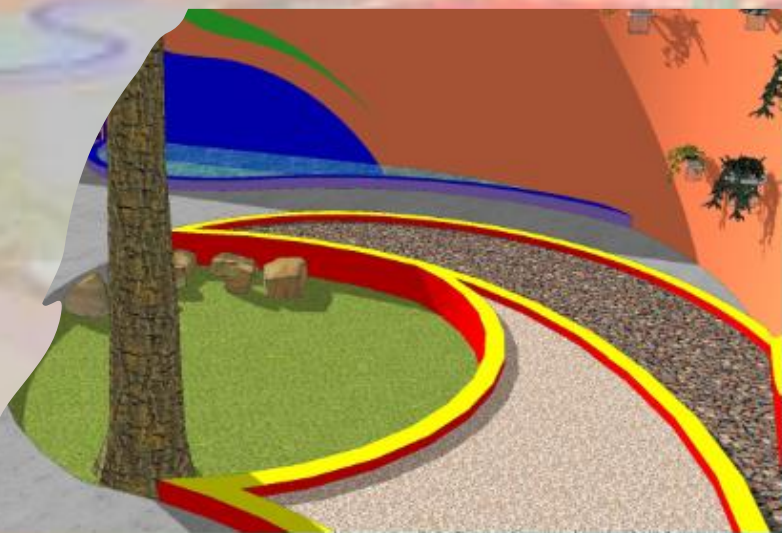
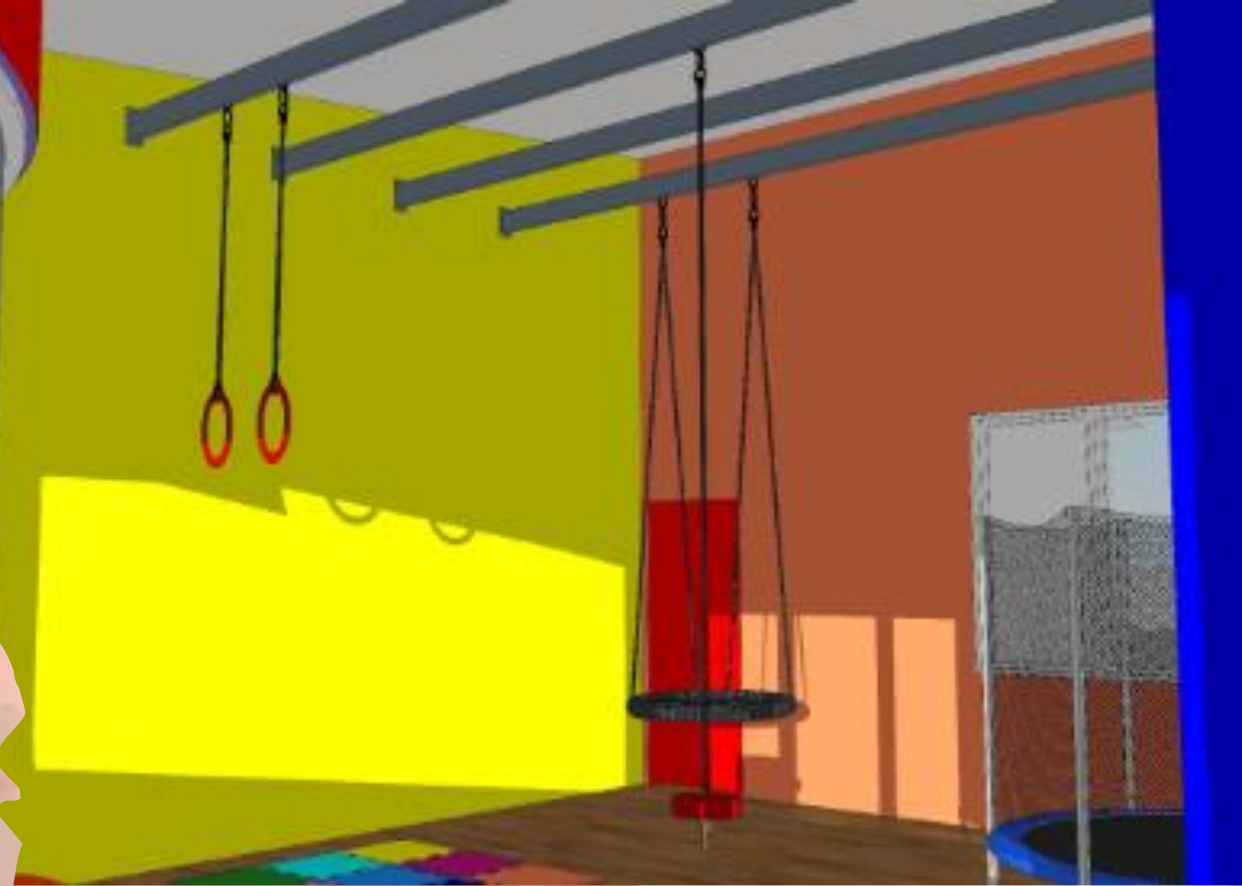

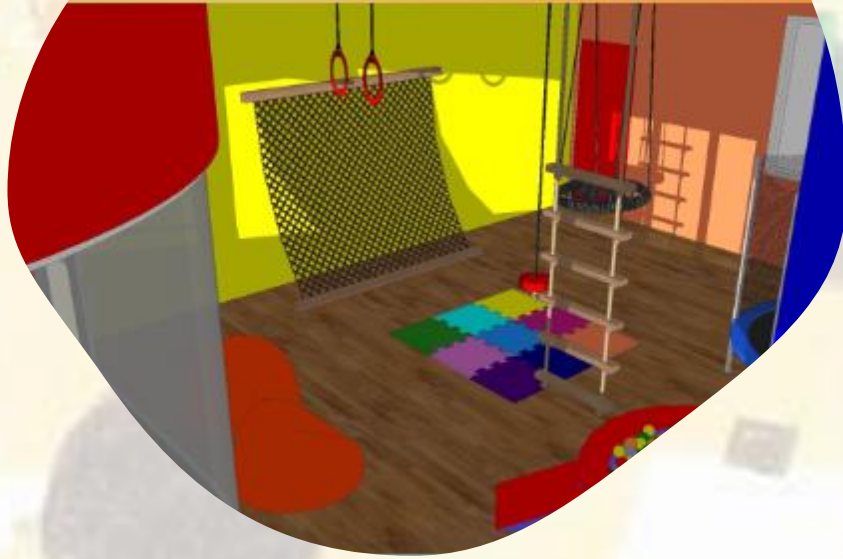

Building of Special Needs Education Facility

Equipping the facility

Building the Sensory Park

Training the Teachers

**Estimated cost
US\$80,000**

Make a Difference!
DONATE

ledg

